



PHOENIX SKY HARBOR  
INTERNATIONAL AIRPORT

# NOTICE OF NOTAM PUBLICATION

To: PHX NOTAM NOTIFICATION GROUP DISTRIBUTION

Date: 10/10/2020

From: DAGOBERTO HINOJOS  
Aviation Supervisor II-Operations, (602) 273-2008

Subject: **PHX NOTAM # 354-2020**

**FAA NAS NOTAM # 10/034**

## TAXIWAY ECHO SEGMENT CLOSURE

TAXIWAY ECHO SEGMENT CLOSED BETWEEN INTERSECTION D1 TO INTERSECTION D9.

- INTERSECTION D1 WILL BE CLOSED
- INTERSECTION D9 WILL BE OPEN

**EFFECTIVE: FROM 2300 HRS (L) UNTIL 0700 HRS (L) THE FOLLOWING MORNING.**

- SUNDAY, OCTOBER 11, 2020
- MONDAY, OCTOBER 12, 2020
- TUESDAY, OCTOBER 13, 2020
- WEDNESDAY, OCTOBER 14, 2020
- THURSDAY, OCTOBER 15, 2020

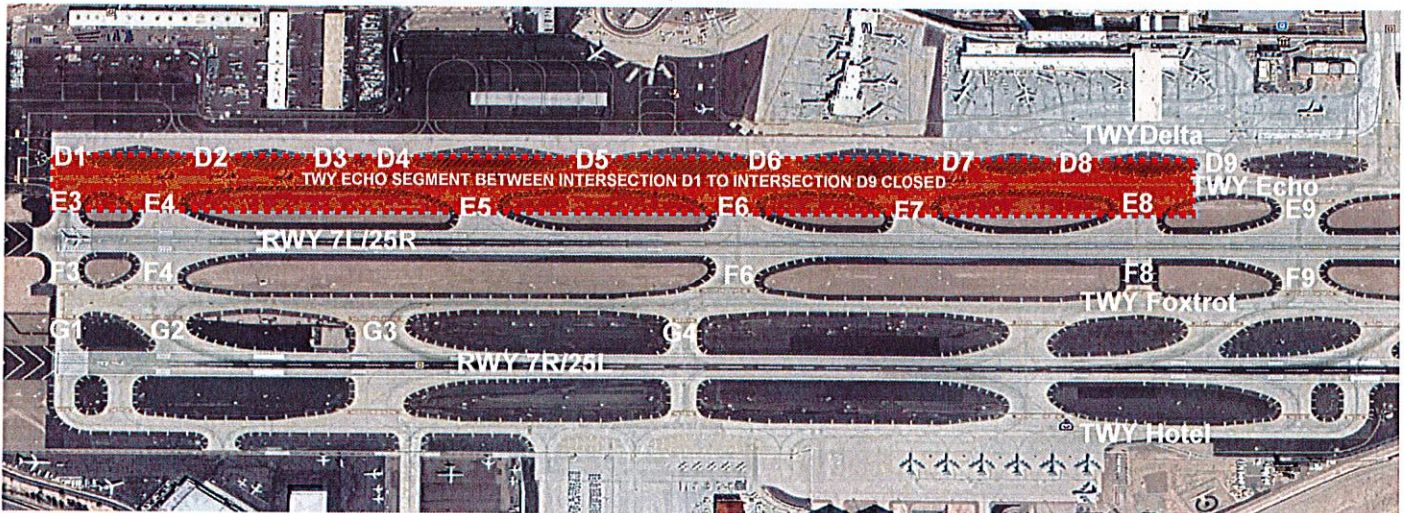

Kiewit- RWY 7L/25R Infield Grading & Paving

DAGOBERTO HINOJOS  
Aviation Supervisor II- Operations

**PHX NOTAMS IN EFFECT:** # 002-2020, 004-2020, 005-2020, 006-2020, 007-2020, 008-2020, 037-2020, 038-2020, 095-2020, 096-2020, 097-2020, 098-2020, 099-2020, 128-2020, 163-2020, 278-2020, 279-2020, 294-2020, 300-2020, 301-2020, 307-2020, 325-2020, 326-2020, 334-2020, 335-2020, 336-2020, 337-2020, 350-2020, 351-2020, 352-2020, 353-2020 AND 354-2020.

TO VIEW ALL CURRENT NOTAMS FOR PHX PLEASE VISIT: <http://notams.aim.faa.gov/notamSearch/> (USE LOCATION SEARCH WINDOW AND TYPE IN PHX)

**PHX USE ONLY:**

REVIEWED BY: w.p

**CANCELLED ON:** DATE:

TIME:

FSS Operator Initials: