

NOTICE OF NOTAM PUBLICATION

To: PHX NOTAM NOTIFICATION GROUP DISTRIBUTION

Date: 11/11/2021

From: WALTER PEOPLES
Aviation Supervisor II-Operations, (602) 273-2008

Subject: **PHX NOTAM #285-2021**

FAA NAS NOTAM # 11/048

OBSTRUCTION – 310' CRANE

USE CAUTION FOR A FLAGGED AND LIGHTED CRANE 310' AGL, 1,425' MSL AND LOCATED 6,100 FEET NORTHEAST OF THE RWY 8 THRESHOLD.

**EFFECTIVE: FRIDAY, NOVEMBER 12, 2021 FROM 0200 (L) UNTIL
FRIDAY, DECEMBER 31, 2021 AT 2359 (L).**

**CRANE
COORDINATES:
33-27-26.20N
112-01-30.42W**

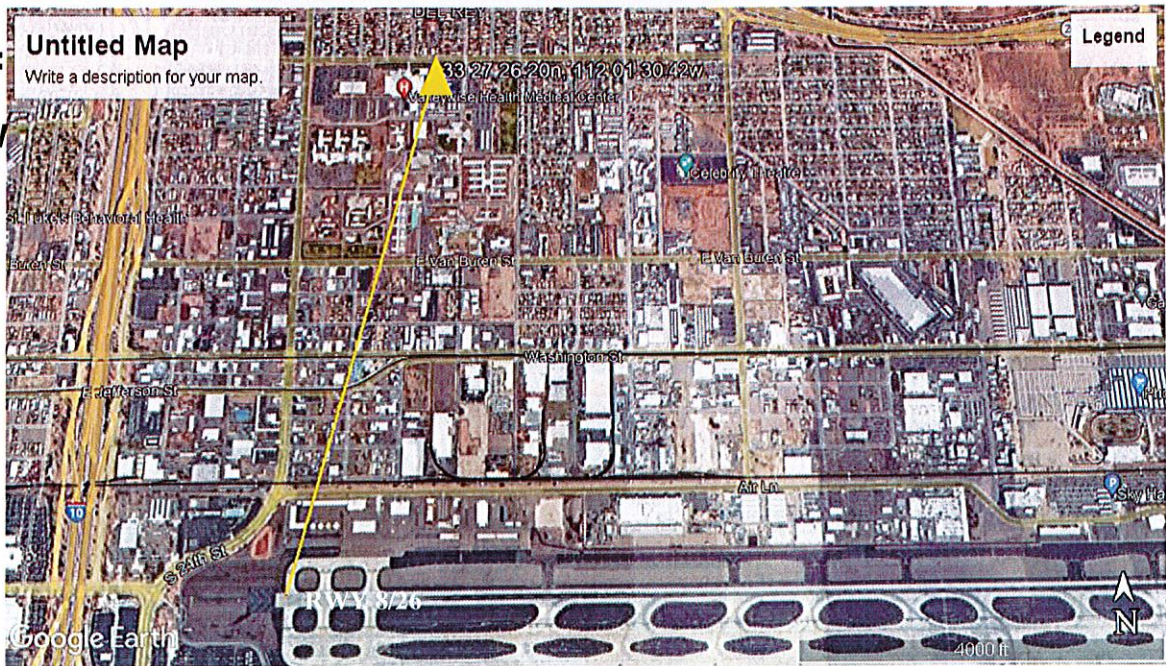

Kitchell- Chris Spencer (480 599 3817)
2021-AWP-9996-OE

WALTER PEOPLES
Aviation Supervisor II- Operations

PHX NOTAMS IN EFFECT: # 001-2021, 002-2021, 003-2021, 004-2021, 005-2021, 006-2021, 007-2021, 008-2021, 089-2021, 095-2021, 118-2021, 119-2021, 120-2021, 121-2021, 122-2021, 144-2021, 155-2021, 226-2021, 233-2021, 234-2021, 269-2021, 282-2021, 283-2021, 284-2021 AND 285-2021.
TO VIEW ALL CURRENT NOTAMS FOR PHX PLEASE VISIT: <http://notams.aim.faa.gov/notamSearch/> (USE LOCATION SEARCH WINDOW AND TYPE IN PHX)

PHX USE ONLY:

REVIEWED BY: _____

CANCELLED ON: DATE:

TIME:

FSS Operator Initials: _____